

# **28 MODERN JAZZ TRUMPET SOLOS**

**Book 2**

**Transcribed by KEN SLONE**

© 1980 Studio 224

15800 N.W. 48th Avenue, Miami, Florida 33014  
c/o CPP/BELWIN, INC., Miami, Florida 33014

**WARNING:** Any duplication, adaptation or arrangement of the compositions contained in this collection, without the written consent of the owner, is an infringement of U.S. copyright law and subject to the penalties and liabilities provided therein.

## CONTENTS

<b>Improvised Solo On:</b>	
<b>It's You Or No One .....</b>	<b>3</b>
<b>Tangerine .....</b>	<b>5</b>
<b>Falling In Love With Love .....</b>	<b>7</b>
<b>Freight Train Blues .....</b>	<b>11</b>
<b>All The Things You Are .....</b>	<b>13</b>
<b>Joy Spring .....</b>	<b>14</b>
<b>Split Kick (Another You).....</b>	<b>16</b>
<b>Ecaroh.....</b>	<b>19</b>
<b>Nica's Dream .....</b>	<b>20</b>
<b>Seven Steps To Heaven.....</b>	<b>23</b>
<b>So Near, So Far.....</b>	<b>26</b>
<b>The Preacher .....</b>	<b>28</b>
<b>Room 608 .....</b>	<b>29</b>
<b>Perdido .....</b>	<b>31</b>
<b>All The Things You Are.....</b>	<b>34</b>
<b>Ninny Melina (F Blues).....</b>	<b>35</b>
<b>Out Of The Night Came You.....</b>	<b>37</b>
<b>Dolphin Dance .....</b>	<b>38</b>
<b>Knuckle Bean (Bb Blues) .....</b>	<b>40</b>
<b>Old Milestones.....</b>	<b>43</b>
<b>Strollin'.....</b>	<b>46</b>
<b>Blue Train (Eb Blues) .....</b>	<b>47</b>
<b>Are You Real? .....</b>	<b>49</b>
<b>Barry's Bop No. 1 (What Is This Thing?) .....</b>	<b>50</b>
<b>Barry's Bop No. 2 (What Is This Thing?) .....</b>	<b>52</b>
<b>Fenja (Gettin' Sentimental) .....</b>	<b>54</b>
<b>Sun Bath.....</b>	<b>57</b>
<b>There Will Never Be Another You.....</b>	<b>59</b>

# CHET BAKER

Improvised solo on *It's You or No One*

*She Was Too Good To Me*  
CTI 6050 SI

♩=224

Chord progression: G- C7 F A- D7 G- C7 F C- F7 Bb- Eb7 Ab Ab C D- G7 G- C7 (D7) G- C7 F A- D7 G7 C7 C- F7 Bb- Bb- A- Bb- Eb7 A- D7 G- C7 F A- Ab- G- C7 F A- D7 G- C7 F7 Bb-

Chord progression: Eb7, Ab, C, D-, G7

Chord progression: G-, G-, G-, C7

Chord progression: F, A-, D7, G-, C7, C-

Chord progression: F7, Bb, Bb-, A-

Chord progression: Bb-, Eb7, A-, D7, G-, C7

Chord progression: F, A-, D7, G-

# CHET BAKER

Improvised solo on *Tangerine*

*She Was Too Good To Me*  
CTI 6050 SI

♩=190

*BREAK* - - - - -

Chords and notes across the staves:

- Staff 1: *BREAK* - - - - - G- C7
- Staff 2: F<sup>0</sup> A- D7 G- C7 F
- Staff 3: A- D7 G- C7 F F B- E7
- Staff 4: A $\Delta$  B- E7 A7 Eb7 A/D D7 G-
- Staff 5: C7 F A- 3 D7 G- C7
- Staff 6: Eb7 D7 G- Eb A7+9 D-
- Staff 7: G7 G- C7 F
- Staff 8: A- D7 G- C7 F 3 A- D7

G- C7 F A- D7 G-

C7 F B- E7 AΔ B- E7

A7 Eb7 A-b D7b9 G- C7 F

F#° D7 G- C7 Aφ Eb7

D7 G- Eφ A7+9 D- G7+11

G- C7 F A- D7 G-

# RANDY BRECKER

Improvised solo on *Falling In Love With Love*

♩=280

Chiaro Scuro  
CR 156

B $\phi$  E7+9 A- D7 D-

G7 CΔ D- G7 D- 3-3-

G7 CΔ CΔ

Eφ A7 D- G7 C

D- G7 CΔ D- G7

(D-) (G7) CΔ C

C Bφ E7 A-

D7 D- A7 D- G7 C

D- G7 D- G7 E- A7

D- G7 CΔ Eφ A7

D- A7 D- G7 E- A7 D- G7 CΔ

CΔ D- G7 D- G7 CΔ

C C B♭ E7+9 A-

D7 D- D- G7 C7 %

D- G7 D- G7 C %

C % E♭ A7 D- A7

D- G7 E- A7 D- G7 CΔ %

D- G7 D- G7 CΔ

CΔ C % B♭ E7+9

A- D7 D- A7 D- G7 CΔ+5

# RANDY BRECKER

Improvised solo on *Freight Train Blues*

♩=240

*You Can't Live Without It*  
(Chiaro Scuro)

Chord progression: Eb- D- G7 Db- Gb7 C- F7 D- G7

Chord progression: C- F7 Bb Aφ D7 G- C7 F- Bb7

Chord progression: Eb Eb- D- Db- C-

Chord progression: F7 D- G7 C- F7 Bb Aφ D7 G- C7

Chord progression: F- Bb7 Eb7 Eb- D- Db- Gb7

Chord progression: C- F7 D- G7 C- F7 Bb

Chord progression: Aφ D7 G- C7 F- Bb7 Eb

Chord progression: Eb- D- G7 Db- Gb7 C-

Chord progression: F7 D- G7 C- F7 Bb

# CLIFFORD BROWN

Improvised solo on *All The Things You Are*

♩=208

*Clifford In Paris*  
PR 24020

# CLIFFORD BROWN

Improvised solo on *Joy Spring*

♩=176

TLP (Trip) 5540

**Staff 1:** GΔ, A- D7, GΔ, C-, F7

**Staff 2:** B-, E7, A- D7, GΔ, Bb-, Eb7, Ab

**Staff 3:** Bb-, Eb7, Ab, Db-, Gb7, C-, F7

**Staff 4:** Bb-, Eb7, Ab, B-, E7, AΔ

**Staff 5:** A-, D7, GΔ, G-, C7

**Staff 6:** FΔ, Bb-, Eb7, Ab

**Staff 7:** A-, D7, GΔ, A-, D7, GΔ

**Staff 8:** C-, F7, B-, E7, A-, D7, GΔ, A-, D7

G A- D7 G C- F- B- E7  
 A- D7 G Bb- Eb7 Ab Bb- Eb7  
 Ab Db- Gb7 C- F7 Bb- Eb7 Ab  
 B- E7 LAY BACK - = 3 = A - D7 - GA G- C7  
 FD Bb- Eb7 Ab A- D7 G  
 A- D7 G C- F7 B- E7  
 A- D7 G A- D7 GA

# CLIFFORD BROWN

improvised solo on *Split Kick (Another You)*

♩=224

*A Night At Birdland*  
BLP 1521

The musical score is written for a single melodic line in 4/4 time. It features a variety of chords and melodic patterns. The chords are: FΔ, Eφ, A7, D-, G7, C-, F7, Bb, Eb7, D-, G7, G-, C7, FΔ, Eφ, A7, D-, G7, F7, Bb, Eb7, D-, (F), (G-) 3, A-, D7, G-, C7, F, F, Eφ, A7.

The melodic lines include various rhythmic patterns, such as eighth and sixteenth notes, and some triplet markings (3). There are also some rests and dynamic markings like accents (∩) and slurs.

- Staff 1: E $\phi$ , A7, D-, G7, C-, F7
- Staff 2: B $\flat$ , E $\flat$ 7, D-, (F $\Delta$  G-)
- Staff 3: A-, D7, G-, C7, F $\Delta$ , C7, F
- Staff 4: E $\phi$ , A7, D-, G7, C-
- Staff 5: F7, B $\flat$ , E $\flat$ 7, D-
- Staff 6: G7+11, G-, C7+5, F
- Staff 7: E-, D-, G7
- Staff 8: C-, F7, B $\flat$ , E $\flat$ 7
- Staff 9: D-, (F $\Delta$  G-)
- Staff 10: A-, D7, G-, C7, F, C7, F

The notation also includes various rhythmic markings such as triplets (3), slurs, and accidentals (sharps, flats, naturals).

# DONALD BYRD

Improvised solo on *Ecaroh*

♩=192

Art Blakey & The Jazz Messengers  
Odyssey 32 160246

(Bb7) Eb Ab7+11 Eb A7+4

Ab A- D7 Ab- Db7 Gb F- Bb7

Eb Ab7+4 Eb A7+4

Ab Gφ C7+9 Fφ Bb7+9 Eb Bb-

Eb7 Ab Bb7 C7+11 F- Db- Gb7b9

Bb7b9 Eb Ab7+4 Eb

A7+4 Ab Gφ C7+9

Fφ Bb7 Eb (F- Bb7) Eb Ab7+4

# DONALD BYRD

Improvised solo on *Nica's Dream*

♩=185

Columbia  
CL 897

*BREAK* - - - - -

# MILES DAVIS

Improvised solo on *Seven Steps To Heaven*

♩=280

Columbia  
CS 8851

*BREAK* - - - - -

A- D7 GΔ F#Δ B7 E- B- F7

A- D7 G A- D7 GΔ

F#Δ B7 E- B- E7 A- D7

G E- A7 DΔ E- A7 DΔ G- C7

F Bb- Eb7 AbΔ AΔ D7 GΔ F#Δ B7

E- B- E7 A- D7 Bb E7 A- D7

G D7 G F#Δ B7 E- B- E7 A- D7

G A- D7 G F#Δ B7 E- B- E7 A-

D7 G E- A7 DA 1 2 3 1 2 3 2 3 2 3 E-3 2 3 A7

DA G- C7 F Bb- Eb7 Ab

Aφ D7 G F#φ B7 E- B- E7 A- D7

G A- D7 G F#φ B7 E- B- E7

A- D7 G A- D7 GΔ F#φ B7

E- B- E7 A- D7 G

E- A7 DΔ E- A7 DΔ G- C7 FΔ

Bb- Eb7 Ab Aφ D7 GΔ F#φ B7

E- B- E7 A- D7 GΔ

A- D7 GΔ F#φ B7 E- B- E7

A- D7 G A- D7 GΔ

F#Δ B7 E- B- E7 A- D7 GΔ

E- A7 DΔ E- A7 DΔ G- C7

FΔ Bb- Eb7 Ab AΔ D7 GΔ F#Δ B7

E- B- E7 A- . . . D7 1/2 GΔ A- D7

# MILES DAVIS

Improvised solo on *So Near, So Far*

♩=220

Columbia  
CS 8851 CL 2051

CΔ BbΔ AΔ D- G7b9 AΔ G#- C#7b9  
 F#- B7 B-/E C#-/E D-/E G7/E CΔ BbΔ AΔ  
 D- G7 AΔ G#- C#7b9 F#- B7  
 B-/E C#-/E D- G- C-  
 F- Bb- A D- G7b9 CΔ BbΔ AΔ  
 D- G7b9 A G#- C#7b9 F#- B7  
 B-/E C#-/E D- G7b9 CΔ BbΔ AΔ  
 D- G7b9 AΔ G#- C#7b9 F#- B7

B-/E C#-/E D- G7b9 CΔ BbΔ AΔ<sub>3</sub> D- G7b9  
 AD<sub>3</sub> G#- C#7b9 F#- B7<sub>3</sub> B-/E C#-/E D-  
 G- C- F7<sub>3</sub> Bb7 A- D- LAY BACK - - - -  
 CΔ BbΔ<sub>1/2</sub> AD<sub>3</sub> D-<sub>3</sub> G7<sub>3</sub> AΔ<sub>3</sub>  
 G#- C#7 F#- B7 B-/E C#-/E D-<sub>3</sub> G7<sub>3</sub> CΔ<sub>3</sub>

# KENNY DORHAM

Improvised solo on *The Preacher*

♩=184

Blue Note  
BLP 1518 BST 81518

Chord symbols and other markings include: (D7), G, G7, C7, (C#0), G, D7, G, A7, D7, G, E7, A7, D7, G, D7, G, G7, C7, C#0, C7, C#0, G, D7, G, A7, D7, G, D7, G, G7, C7, B7, C7, C#0, G, E7, A7, D7, G.

# KENNY DORHAM

Improvised solo on *Room 608*

♩=250

Blue Note  
BLP 1518 BST 81518

- Staff 1: Chords C, A7, D-, G7, E-, A7, D-, G7, G-, C7. Melody: C4, D4, E4, F4, G4, A4, B4, C5, B4, A4, G4, F4, E4, D4, C4.
- Staff 2: Chords F, F#0, E-, A7, D-, G7, C, A7, D-, G7. Melody: F4, G4, A4, B4, C5, B4, A4, G4, F4, E4, D4, C4, B3, A3, G3, F3.
- Staff 3: Chords E-, A7, D-, G7, G-, C7, F, F#0. Melody: E4, F4, G4, A4, B4, C5, B4, A4, G4, F4, E4, D4, C4, B3, A3, G3, F3.
- Staff 4: Chords C, G7, C7+9. Melody: C4, D4, E4, F4, G4, A4, B4, C5, B4, A4, G4, F4, E4, D4, C4, B3, A3, G3, F3.
- Staff 5: Chords F, Bb0, Eb7+9. Melody: F4, G4, A4, B4, C5, B4, A4, G4, F4, E4, D4, C4, B3, A3, G3, F3.
- Staff 6: Chords Ab7, G7+9, C, A7, D-, G7, E-, A7. Melody: Ab4, Bb4, C5, Bb4, Ab4, Gb4, F4, E4, D4, C4, B3, A3, G3, F3.
- Staff 7: Chords D-, G7, G-, C7, F, F#0, E-, A7, D-, G7. Melody: D4, E4, F4, G4, A4, B4, C5, B4, A4, G4, F4, E4, D4, C4, B3, A3, G3, F3.
- Staff 8: Chords C, A7, D-, G-, E-, A7. Melody: C4, D4, E4, F4, G4, A4, B4, C5, B4, A4, G4, F4, E4, D4, C4, B3, A3, G3, F3.

# DIZZY GILLESPIE

Improvised solo on *Perdido*

Greatest Jazz Concert  
Jazz At Massey Hall  
Prestige PR24024 Fantasy 6003

$\text{♩} = 192$

- Staff 3:** Chords: C, F7, E<sup>-</sup>, A7, D<sup>-</sup>, D<sup>-</sup>, G7, C.
- Staff 4:** Chords: E7, A7.
- Staff 5:** Chords: D7, G7.
- Staff 6:** Chords: D<sup>-</sup>, G7, C, F7, E<sup>-</sup>, A7, D<sup>-</sup>.
- Staff 7:** Chords: D<sup>-</sup>, G7, C, F7, (E<sup>-</sup> A7), D<sup>-</sup>, G7.

- Staff 1: E-, A7, D-, G7, C, F7
- Staff 2: E-, A7, D-, D-, G7, C
- Staff 3: E7+11, A7+11
- Staff 4: D7+11, G7+11, D-
- Staff 5: G7, C, F7, E-, A7, D, D-, G7
- Staff 6: C (F7), E-, A7, D-, G7, C, F7
- Staff 7: E-, A7, D-, D-, G7, C (F7), E-, A7
- Staff 8: D-, G7, C-, F7, E-, A7
- Staff 9: D-, G7, C, E7
- Staff 10: A7, D7

The notation includes various musical symbols such as accidentals, slurs, and dynamic markings. The key signature is one sharp (F#), and the time signature is 4/4.

- Staff 1: D7, G7, D-, G7
- Staff 2: C, F7, E-, A7, D-, D-, G7, C, F7
- Staff 3: E-, A7, D-, G7, C, F7, E-, A7
- Staff 4: D-, D-, G7, C, F7, E-, A7
- Staff 5: D-, G7, C, F7, E-, A7, D-
- Staff 6: D-, G7, C, E7+11
- Staff 7: A7+11, D7+11, G7+11
- Staff 8: D-, G7, C, F7, E-, A7
- Staff 9: D-, D-, G7, C, F7, E-, A7, D-

The notation includes various rhythmic values, such as eighth and sixteenth notes, and rests. There are also some special markings, such as a double bar line with a repeat sign and a double bar line with a double bar line.

# TOM HARRELL

Improvised solo on *All The Things You Are*

♩=170

Muse  
MR 5061

Performance markings include accents (∩), slurs, and various articulation marks. The notation includes eighth and sixteenth notes, rests, and dynamic markings.

# TOM HARRELL

Improvised solo on *Ninny Melina* (F Blues)

♩=240

Muse  
MR 5061

- Staff 1: G7, C7
- Staff 2: G7, B-, E7, A-, D7
- Staff 3: B-, E7, A-, D7, G7, C7, (C#o), G7
- Staff 4: D-, G7, C7, B-, Bb-
- Staff 5: A-, D7, B-, E7, A-, D7, G7
- Staff 6: C7, G7, D-, G7, C7, C-
- Staff 7: G, B-, E7, A-, D7, B-, E7
- Staff 8: A-, D7, G7, (Db), (C7), (Ab), G7

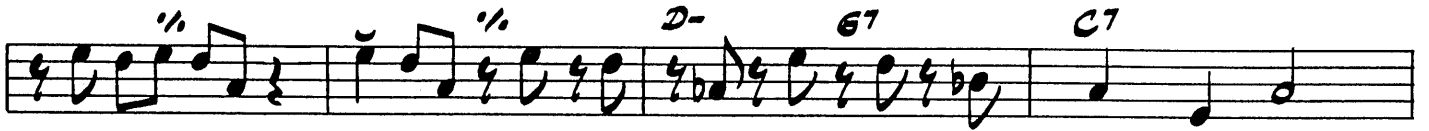

# TOM HARRELL

Improved solo on *Out of The Night Came You*

♩=160

Silver & Voices  
BN-LA 708-G

- Staff 1:** Chords EbΔ, D7, Ab7, A- D7, GΔ, F7.

# FREDDIE HUBBARD

Improvised solo on *Dolphin Dance*

♩=120

Maiden Voyage  
BLP 4195 BST 84195

# FREDDIE HUBBARD

Improvised solo on *Knuckle Bean* (Bb Blues)

♩=230

*Knuckle Bean*  
Blue Note BN-LA 789-H

Chord symbols: C7, F7, D-, G7, C7, (A7), E-, A7, D-, G7, F7, C7, G7, C7, E-, A7, D-, G7, C7, F7.

F7 C7 (A7) D- G7

C7 D- G7 C7 F7

F7 E- A7

Eb- Ab7 D- G7 C7 D- G7

C7 F7 C7 G- C7 F7

C7 (A7) D-

G7 C7 A7 D- G7 C7 F7

C7 C7+9 F7

C7 D-

G7 E- A7 D- G7

C7 (Db- Gb7) F7

E- A7 D- G7

C7 D- G7 C7 F7 C7

F7 C7

D- G7 C7 G7 C7

F7 C7 F7

C7 E- A7 D-

G7 C7 D- G7 C7

# BOOKER LITTLE

Improvised solo on *Old Milestones*

Booker Little +4  
United Artists UAL 4034

♩=240

C D- G7 C F7 Bb- Eb7  
 D- Eb- C#- F#7 D- G7 C Bb  
 B- E7 AΔ C#- F#7 B-  
 E7 C- F7 C#- F#7 D- G7  
 C F7 Bb- Eb7 D- Eb- C#- F#7 D- G7 C (A7)  
 D- G7 C F7 Bb- Eb7 D- Eb-  
 C#- F#7 D- G7 C D- G7  
 C F7 Bb- Eb7 D- Eb- C#- F#7 D- G7  
 C (F#7) Bb E7 A B-  
 C#- F#7 B- E7 C- F7 C#- F#7

# BLUE MITCHELL

Improvised solo on *Strollin'*

♩=138

Blue Note  
BN-LA402-H2

Chord symbols and other markings above the staves include:

- Staff 1: EbΔ, F#-, B7, F-, Bb7, EbΔ
- Staff 2: Bb-, Eb7, A-, D7, G-, C-
- Staff 3: F-, Bb7, EbΔ, C-, F7
- Staff 4: E7, EbΔ, F#-, B7, F-, Bb7
- Staff 5: EbΔ, Bb-, Eb7, A-, D7, G-, C-
- Staff 6: F7, Ab-, Db7, G-, C7
- Staff 7: F-, Bb7, Eb, G-, F-, Bb7, EbΔ

# LEE MORGAN

Improvised solo on *Blue Train* (Eb Blues)

♩=132

Blue Note  
BLP 1577/81577

- Staff 1: F7, Bb7
- Staff 2: F7, D7, G-, LAY BACK C7
- Staff 3: F7, G-, C7, F7
- Staff 4: Bb7, F7, A-, D7
- Staff 5: G-, C7, F7, C7, F7
- Staff 6: Bb7, B°, F7, C-, F7
- Staff 7: Bb7, F7
- Staff 8: A-, D7, G-, C7

The notation includes many triplets and sixteenth-note runs, characteristic of Lee Morgan's style. The piece concludes with a final chord of C7.

- Staff 1: F7, G-, C7, F7
- Staff 2: Bb7, F7, C-, F7
- Staff 3: Bb7, Bb7, Bb, F7
- Staff 4: A-, D7, G-, C7
- Staff 5: A-, D7, G-, C7, F7
- Staff 6: Bb7, F7, Bb7, Bb7, Bb7, Bb7, Bb7, Bb7
- Staff 7: F7, A-, D7, G-
- Staff 8: C7 LAY BACK, F7, D7, G-, C7, F7

# LEE MORGAN

Improvised solo on *Are You Real?*

Art Blakey & The Jazz Messengers  
Blue Note BN 4003

♩=216

# FATS NAVARRO

Improved solo on *Barry's Bop No. 1 (What Is This Thing?)*

♩=216

Savoy  
SJL 2216

- Staff 1: D7, G-
- Staff 2: E-, A7, DA, D7
- Staff 3: G-, E-
- Staff 4: A7, DA, D-, G7
- Staff 5: C, Bb7, A7
- Staff 6: D7, G-
- Staff 7: E-, A7, DA, D7
- Staff 8: G-, E-

- Staff 2:** Chords G-, E-, A7, DΔ.
- Staff 3:** Chords D-, G7, CΔ.
- Staff 4:** Chords Bb7, A7, D7.
- Staff 5:** Chords G-, E-.
- Staff 6:** Chords A7, DΔ.

# FATS NAVARRO

Improvised solo on *Barry's Bop No. 2 (What Is This Thing?)*

J=216

Savoy  
SJL 2216

- Staff 1: D7, G-
- Staff 2: E-, A7, DA, D7 (b9)
- Staff 3: G-, E-, A7
- Staff 4: DA, D-, G7, CA
- Staff 5: Bb7, A7
- Staff 6: D7, G-, E-
- Staff 7: A7, DA, D7, G-
- Staff 8: E-, A7, DA

- Staff 1: D7, G-, E-
- Staff 2: A7, DΔ, D-, G7
- Staff 3: CΔ, Bb7, A7
- Staff 4: D7, G-
- Staff 5: E-, A7, DΔ

# WOODY SHAW

Improvised solo on *Fenja* (Gettin' Sentimental)

♩=138

Dexter Gordon Homecoming  
Columbia PG 34650

----- LAY BACK -----

Chords: FΔ, B♭, E7+9, A♭, D7, G7, C7, A-, G-, FΔ, B♭, E7+9, A♭, D7, G7, C7, G-, C7, FΔ, E7+9, A-, A♭, D7+9, B-, E7, A-, D7, G-, C7, FΔ, B♭, E7+9, A♭, D7+9, G7, C7, FΔ, G-, C7, FΔ, B-, E7, A♭, D7+9

G7 C7 A- D7

G- C7 FD B- E7

Aφ D7+9 G7

C7 G- C7 F E7+9 A-

Aφ D7b9 B- E7

A- D7 G- C7 FD Aφ E7

Aφ D7 G7 C7 G- C7

FD C7 FD Aφ D7+9

G7 C7 A- D7

G- C7 FD B- E7 Aφ

- Staff 1:  $D7+9$ ,  $G7$ ,  $C7$ ,  $G-$ ,  $C7$ ,  $F\Delta$ ,  $E7+9$
- Staff 2:  $A-$ ,  $A\phi$ ,  $D7+9$ ,  $B-$
- Staff 3:  $E7$ ,  $A-$ ,  $D7$ ,  $G-$ ,  $C7$ ,  $F\Delta$ ,  $B\phi$ ,  $E7$
- Staff 4:  $A\phi$ ,  $D7+9$ ,  $G7$ ,  $C7$
- Staff 5:  $G-$ ,  $C7$ ,  $F\Delta$ ,  $C7$ ,  $LAY BACK$ ,  $F\Delta$

# WOODY SHAW

Improvised solo on *Sun Bath*

*Love Dance*  
Muse MR 5074

♩=170

# LOUIS SMITH

Improvised solo on *There Will Never Be Another You*

♩=224

Smithville  
Blue Note

- Staff 1: FΔ, E-(ϕ), A7, D-
- Staff 2: G7, C-, F7, BbΔ
- Staff 3: Eb7, D-, G7
- Staff 4: G-, C7, FΔ, E-(ϕ)
- Staff 5: A7, D-, G7, C-, F7
- Staff 6: BbΔ, Eb7, D-, G-, C7
- Staff 7: A-, D7, G-, C7, A-, D7, GΔ
- Staff 8: F#-(ϕ), B7, E-

Additional markings include a "MODULATE UP A WHOLE STEP" instruction with a dashed line above the staff in the seventh measure of the seventh staff. There are also several fermatas and slurs throughout the piece.

A7 D- G7 CA F7

E- A7+11

B- E7 A- D7 GA F#-(#)

B7 E- A7 D- G7

C7 F7 E- A- D7

B- E7 A- D7 G- C7 F#

- MODULATE BACK TO ORIGINAL KEY -